THIRTY-FOURTH ANNUAL EXHIBITION of the SOCIETY OF WASHINGTON ARTISTS

IN THE SPECIAL EXHIBITION ROOM OF
THE CORCORAN GALLERY OF ART
MARCH 7 TO MARCH 29, INCLUSIVE, 1925

THE JOY OF THE FIELDS, by *Wm. H. Holmes*

A CATALOGUE *of the* THIRTY-FOURTH ANNUAL EXHIBITION OF THE SOCIETY OF WASHINGTON ARTISTS

BEING A
LIST OF THE TITLES
AND AUTHORS OF THE
WORKS OF ART SHOWN

PRINTED FOR THE SOCIETY
1925

The Exhibition will be open to the public from March 7th to March 29th, inclusive, Seventeenth Street Entrance, as follows:

Mondays from 12:00 M. to 4:30 P. M.; other week days, from 9:00 A. M. to 4:30 P. M.

Sundays from 1:30 to 4:30 P. M.

Admission on Mondays, Wednesdays, and Fridays, 25 cents. **On all other days free.**

Officers

President, W. H. HOLMES
Vice-President, ALEXIS B. MANY
Treasurer, CLARA SAUNDERS
Secretary, MARGARET S. ZIMMELE

Executive Committee

A. H. O. ROLLE
MRS. WM. FITCH KELLEY
M. S. JAMESON
HATTIE BURDETTE
JERRY FARNSWORTH

Jury of Selection

W. H. HOLMES
A. H. O. ROLLE
MRS. WM. FITCH KELLEY
CLARA SAUNDERS
ALEXIS B. MANY
M. S. JAMESON
HATTIE BURDETTE
JERRY FARNSWORTH
MARGARET S. ZIMMELE

Jury of Awards

DANIEL GARBER
R. McGILL MACKALL
EVERETT L. BRYANT

Prizes

First Prize—Silver Medal—1925:

Charles Bittinger,
No. 59—The Old Wall Paper.

Second Prize—Bronze Medal—1925:

Mathilde M. Leisenring,
No. 79—A Danish Maiden

Honorable Mention, 1925:

Inez Hogan,
No. 56—Leonie.

Note: Prize winners in previous exhibitions are not eligible for the same or a lower prize before the expiration of five years.

Catalogue Committee

BENSON B. MOORE, Chairman

MINOR S. JAMESON A. H. O. ROLLE

PREVIOUS WINNERS OF PRIZES
OFFERED BY
THE SOCIETY OF WASHINGTON ARTISTS

1910—First to Ellen Day Hale.
Second to Bertha Noyes.

1913—First to Edward W. Redfield.
Second to John F. Carlson.
Third to Everett L. Warner.
First Honorable Mention to Bayard H. Tyler.
Second Honorable Mention to Chauncey F. Ryder.
Third Honorable Mention to Wm. Baxter Closson.

1914—First to W. W. Gilchrist, Jr.
Second to Wm. L. Carrigan.
Third to Catharine Carter Critcher.
First Honorable Mention to Charles Vezin.
Second Honorable Mention to Edward Berge.

1921—First to Felicie Waldo Howell.
Second to Alexis B. Many.
Honorable Mention to Sarah Munroe.

1922—First to Catharine Carter Critcher.
Second to Felicie Waldo Howell.
First Honorable Mention to Mary Gray.
Second Honorable Mention to Hattie E. Burdette.

1923—First to Sarah Munroe.
Second to Mary G. Riley.
Honorable Mention to Marjorie Phillips.

1924—First to Minor S. Jameson.
Second to Jerry Farnsworth.
First Honorable Mention to Harry Leith-Ross.
Second Honorable Mention to Eben F. Comins.

PUEBLO CHIEF, by *Catharine Carter Critcher*

Members of the Society

Mrs. Mary Ashton
Jessie E. Baker
Norma Bosé
Hattie E. Burdette
H. K. Bush-Brown
Mrs. M. Lesley Bush-Brown
Thomas E. Brown
Ellen A. Byrne
Cameron Burnside
Edwin G. Cassidy
Mrs. T. L. Casey
Mrs. Susan B. Chase
William B. Chilton
J. C. Claghorn
Gabrielle De V. Clements
Lewis Painter Clephane
Eben Comins
Robert F. Conett
Netta Craig
Eleanor Parke Custis
Catharine Carter Critcher
Mrs. Lillian C. Doherty
Charles Dunn
Dorsey Doniphan
Richard D. Engel
Jerry Farnsworth
Mrs. Farnsworth
Mrs. Alice L. L. Furguson
Mrs. Emilie Forster
Charles Lee Frank
Mrs. Ralph Graves
Herman E. Gasch
Frank F. Greenawalt
Ellen Day Hale
Clara Hill
William H. Holmes
Edith Hoyt
Lesley Jackson
Mrs. Virginia del C. Johnston
Minor S. Jameson

Members of the Society—Continued

Mrs. R. N. Kirkham
Annie D. Kelly
Mrs. William F. Kelley
Mrs. Samuel Kimberly
Mrs. Lona Miller Keplinger
Mrs. Mathilda M. Leisenring
Margaret McClelland Loughborough
Alexis B. Many
May C. Marshall
Benson B. Moore
Elizabeth Muhlhofer
Marguerite C. Munn
Sarah Munroe
Arthur Franklyn Musgrave
Mrs. Roy Neuhauser
Bertha Noyes
Frank Niepold
Edgar Nye
Theophilus Parsons
John U. Perkins
Mrs. Marjorie Aker Phillips
Lucien Powell
Burleigh Parkhurst
Mary G. Riley
James B. Richardson
A. H. O. Rolle
Anna M. Sands
Clara Saunders
Elizabeth Sawtelle
A. J. Schram
Charles H. Seaton
Mrs. Ella B. Sherman
Mrs. L. MacD. Sleeth
Charles C. Stotler
Ruel P. Tolman
Francis S. Watts
S. Peter Wagner
George Julian Zolnay
Mrs. Margaret Scully Zimmele

Non-Resident Members

Winfield Scott Clime

William B. Closson

Alfred Hutty

F. Carl Smith

William P. Silva

Mrs. Mary B. Sawtelle

Frances Louise Thompson

Mrs. Wolcott Tuckerman

INQUIRY concerning the purchase of works should be made of the representative in charge of the exhibition at the desk. Prices include frames.

Works sold must remain until after the close of the Exhibition. Checks should be drawn to the order of The Society of Washington Artists, Clara Saunders, Treasurer, 2900 O Street N. W.

The Society of Washington Artists, in presenting its Thirty-fourth Annual Exhibition, desires to acknowledge its great indebtedness to the Trustees of The Corcoran Gallery of Art for the use of the Special Exhibition Room, and the many courtesies extended.

List of Paintings

1. ANNIE D. KELLY
   Crabapple Blossoms $75.00
2. LILLIAN MOORE ABBOTT
   Fleur de lis 25.00
3. CLARA R. SAUNDERS
   "Granny" .....
4. FRANK NIEPOLD
   Sketch 2 ..... 10.00
5. ALEXIS MANY
   The Dream of the Old White Bowl 300.00
6. MYRTLE B. CORNETT
   The Lone Tree .....
7. JESSIE E. BAKER
   Reflections 200.00
8. LAURA WELSH CASEY
   Japanese Cherry Blossoms .....
9. EDITH CATLIN PHELPS
   Portrait of Polly .....
10. EMMA FORDYCE MacRAE
    Gloucester 300.00
11. FELICIE WALDO HOWELL
    Tappe's Window, A Wet Night 300.00
12. JERRY FARNSWORTH
    Calypso 750.00
13. HARRY LEITH-ROSS
    Sully's Lane 400.00

14. ROBERT BRACKMAN
In the Garden 400.00

15. CAMERON BURNSIDE
The 1830 Dress 1,000.00

16. GARNETT W. JEX
"Paradise" Farm 100.00

17. MARGUERITE NEUHAUSER
Lafayette Park 75.00

18. MARGUERITE C. MUNN
Still Life 250.00

19. ELEANOR PARKE CUSTIS
The Boathouse 75.00

20. HELEN ALTON SAWYER
Autumn Woods 400.00

21. EMMA FORDYCE MacRAE
Flower Decoration 300.00

22. EUGENE WEISZ
The Figurine 500.00

23. A. J. SCHRAM
Old Mill near Norbeck, Md. 65.00

24. EVA SPRINGER
Sunset Study .....

25. MARGARET M. LOUGHBOROUGH
On the Hillside 50.00

26. LUCIEN W. POWELL
"And Here Shall Thy Proud Waves Be Stayed" .....

27. FRANCIS S. WATTS
In September 200.00

28. BURLEIGH PARKHURST
"Jeune Canadienne" _____

29. CHARLES H. SEATON
Winter Quiet _____ 100.00

30. WYNNE JOHNSON
Public Walk, Harpers Ferry_____ 50.00

31. MINOR S. JAMESON
Summer Evening, Annisquam, Mass. 300.00

32. ANNA BELLE CRAIG
The Private View_____ 200.00

33. A. J. SCHRAM
Autumn _____ 125.00

34. BENSON B. MOORE
Through the Arch, Key Bridge_____ 85.00

35. MARY KREMELBURG GIBSON
The India Bowl_____ 500.00

36. MATHILDE M. LEISENRING
Summer Roses _____ 200.00

37. GABRIELLE DE V. CLEMENTS
Orange, Blue, and Gold_____ 150.00

38. R. McGILL MACKALL
The Rainbow _____ 250.00

39. CHARLES A. R. DUNN
Portrait _____

40. EDGAR NYE
Ellie's Barn _____ 200.00

41. DORIS M. COCHRAN
Landscape _____ 50.00

CALYPSO, by *Jerry Farnsworth*

42. CATHARINE CARTER CRITCHER
Pueblo Chief 800.00

43. LEWIS P. CLEPHANE
Street Scene, Old Ravello 350.00

44. ROY CLARK
Still Water 100.00

45. HELEN ALTON SAWYER
Great Trees 400.00

46. MINOR S. JAMESON
Hills in Winter 200.00

47. SARAH MUNROE
June Flowers 300.00

48. HORTENSE T. FERNBERGER
In Springtime Oft 150.00

49. ALFRED HUTTY
Winter in the Hills 800.00

50. MARY E. McNAMARA
Shadows .....

51. HATTIE E. BURDETTE
Peonies and Glass Bottle 100.00

52. JOHN W. LOVELAND
Red Ship Lantern .....

53. A. H. O. ROLLE
Stream, Glencarlyn 150.00

54. SUSAN KICKER KNOX
Mme. E. from Moscow 1,000.00

55. HATTIE E. BURDETTE
Peonies 175.00

56. INEZ HOGAN
Leonie _____

57. W. H. HOLMES
The Joy of the Fields _____ 500.00

58. JERRY FARNSWORTH
Sister and the Gypsies _____

59. CHARLES BITTINGER
The Old Wall Paper _____ 1,200.00

60. CAMELIA WHITEHURST
William Pearce _____ 650.00

61. THOMAS E. BROWN
Old Houses at Addingham _____ 100.00

62. CORA BROOKS
Blossom Time _____ 400.00

63. CATHARINE CARTER CRITCHER
Indian Grandmother _____ 300.00

64. LILIA TUCKERMAN
California Landscape _____

65. MARJORIE PHILLIPS
Shanties on a Canal _____

66. DOROTHY CURTIS KENT
"Larry" _____ 75.00

67. MARY G. RILEY
Phlox and Lillies _____

68. THEOPHILUS PARSONS
The Dumplings, Round Hill, Mass. _____ 200.00

69. BURTIS BAKER
Dean Berryman Green _____

70. BENSON B. MOORE
Stream in Winter 85.00

71. ELIZABETH SAWTELLE
The Red Boathouse 100.00

72. ELLEN DAY HALE
A Young Shipbuilder 600.00

73. ALMA BOSTICK
Zinnias 35.00

74. L. MAC D. SLEETH
Old Chapel at Capistrano 150.00

75. NORMA BOSE
Blue Shutters 75.00

76. M. LESLEY BUSH-BROWN
Portrait of Mrs. William S. E. .....

77. MARY G. RILEY
By the Santa Fe River 200.00

78. ROBERT F. CORNETT
Wharves in Winter 75.00

79. MATHILDE M. LEISENRING
A Danish Maiden 400.00

80. JESSIE E. BAKER
Down by the Pond 100.00

81. ARTHUR FRANKLYN MUSGRAVE
The Fort 500.00

82. JOHN U. PERKINS
Incoming Tide 100.00

83. ELIZABETH MUHLHOFER
Zinnias .....

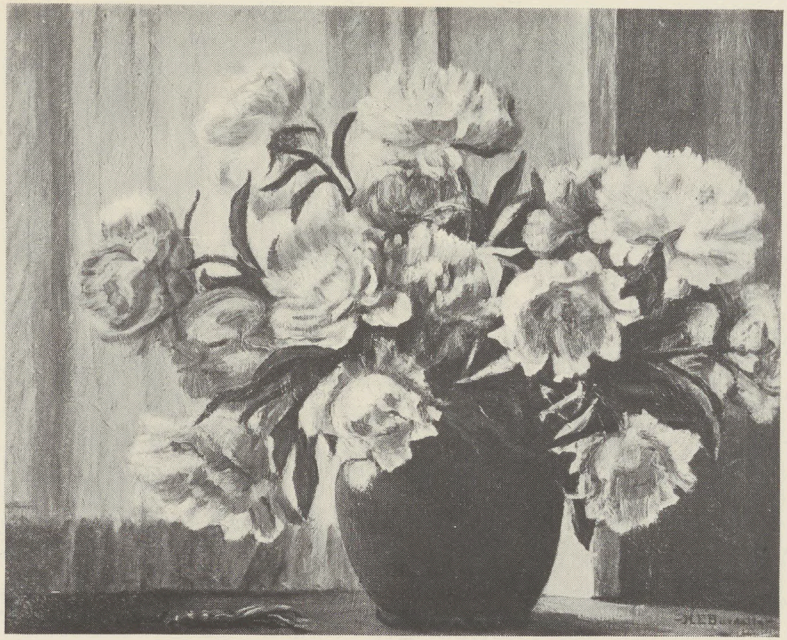

PEONIES, by *Hattie E. Burdette*

84. LONA MILLER KEPLINGER
Garden Flowers ---------- 40.00

85. DE LANCEY GILL
A Forest Autumnal---------- 200.00

86. NORMA BOSE
The Second Flight----------

87. S. PETER WAGNER
A Street in Harpers Ferry, Va.----- 800.00

88. CHARLES LEE FRANK
Waiting ----------

89. DORSEY DONIPHAN
Harriett ----------

90. RICHARD MERYMAN
Landscape ----------

91. A. W. HODGKINS
Evening, Chesapeake Bay---------- 75.00

92. CHARLES C. STOTLER
A Model ----------

93. FRANK NIEPOLD
Sketch ---------- 10.00

94. EDITH HOYT
Sentinel Rocks ---------- 30.00

95. JOSEPHINE GLOETZNER
A Little Gift---------- 35.00

96. GABRIELLE DE V. CLEMENTS
The Little Pitcher---------- 125.00

97. FLORENCE THAW
Portrait of Mrs. Cord Meyer-------

98. EDITH HOYT
The French Village, Murray Bay -- 60.00

99. HENRY HENSCHE
Portrait ----------

100. JOSEPHINE GLOETZNER
By the Sea ----------

101. ANNE FULLER ABBOTT
Katheryne ----------

102. ANNA M. PARKHURST
Roses ----------

103. SUSAN B. CHASE
Flowers ---------- 50.00

104. MATHILDE M. LEISENRING
A Few Flowers ---------- 50.00

105. CHARLES A. R. DUNN
Mary Rose ----------

106. ALICE L. L. FERGUSON
Thatch Top ---------- 50.00

107. MAY C. MARSHALL
Tulips ---------- 25.00

108. ALICE L. L. FERGUSON
On the Divide ---------- 50.00

109. MARGARET SCULLY ZIMMELE
A Girl I Know ----------

110. FRANK F. GREENAWALT
Landscape ---------- 40.00

List of Sculpture

1. H. K. BUSH-BROWN
   President Coolidge
2. H. K. BUSH-BROWN
   The Weather Prophet
3. MRS. WM. FITCH KELLEY
   Mrs. Coolidge
4. HANS SCHAEFER
   The Four Seasons—Bronze
5. HANS SCHAEFER
   Dying Soldier—Bronze
6. VIRGINIA MORRIS KING
   Crab Baby
7. CLARA
   Bas relief portraits
8. MRS. WM. FITCH KELLEY
   Mrs. Coolidge (medallion)
9. MRS. WM. FITCH KELLEY
   Night—My Cat
10. CLARA HILL
    Bas relief portraits
11. CLARA HILL
    Bas relief portraits
12. HANS SCHAEFER
    Pro Patria—Bronze

A Girl I Know, by *Margaret S. Zimmele*

Names and Addresses of Exhibitors

WITH THE NUMBERS OF THEIR WORKS

Abbott, Anne Fuller—101 ..... 1713 I St. N. W.

Abbott, Lillian Moore—2 ..... 2203 K St. N. W.

Baker, Burtis—69 ..... 2020 I St. N. W.

Baker, Jessie E.—7, 80 ..... The Portner

Bittinger, Charles—59 ..... 1 W. 81st St., New York City

Bose, Norma—75, 86 ..... 1923 N. Capitol St.

Bostick, Alma—73 ..... 2026 I St. N. W.

Brackman, Robert—14 ..... 137 E. 58th St., New York City

Brooks, Cora—62 ..... 524 Walnut St., Philadelphia, Pa.

Brown, Thomas E.—61 ..... 3358 18th St.

Burdette, Hattie E.—51, 55 ..... 1623 H St.

Burnside, Cameron—15 ..... 1657 31st St.

Bush-Brown, H. K.—1, 2 ..... 1729 G St. N. W.

Bush-Brown, M. Lesley—76 ..... 1729 G St.

Casey, Laura Welsh—8 ..... Stoneleight Court

Clark, Roy—44 ..... 144 Uhland Terrace

Clements, Gabrielle De V.—96, 37 ..... 1748 N St.

Clephane, Lewis P.—43 ..... 1115 I St.

Chase, Susan B.—103 ..... Arts Club

Cornett, Myrtle B.—6 ..... 306 C St.

Cornett, Robert F.—78 ..... 2944 Thayer St. N. E.

Cochrane, Doris M.—41 ..... 2027 1st St. N. W.

Craig, Anna Belle—32 .. Pennsylvania College for Women, Woodland Rd., Pittsburgh, Pa.

Critcher, Catharine Carter—63, 42 .... 3 St. Mathews Alley

Custis, Eleanor Parke—19_____626 E. Capitol St.

Doniphan, Dorsey—89_____1731 Connecticut Ave.

Dunn, Charles A. R.—39, 105_____3810 8th St. N. W.

Farnsworth, Jerry—58, 12_____808 17th St. N. W.

Ferguson, Alice L. L.—106, 108_____2330 California St.

Fernberger, Hortense—48,
1711 Sansom St., Philadelphia, Pa.

Frank, Charles Lee—88_____Box 1140

Gibson, Mary Kremelberg—35,
1007 N. Charles St., Baltimore, Md.

Gill, DeLancey—85_____1905 15th St.

Gloetzner, Josephine—100, 95_____1526 Corcoran St.

Greenawalt, Frank T.—110_____1719 Lanier Pl.

Hale, Ellen Day—72_____1748 N St.

Hensche, Henry—99_____487 H St.

Hill, Clara—7, 10, 11_____3620 16th St.

Hodgkins, A. W.—91_____1905 G St.

Hogan, Inez—56_____115 Rhode Island Ave. N. E.

Holmes, W. H.—57_____1454 Belmont St.

Howell, Felicie Waldo—11__58 W. 57th St., New York City

Hoyt, Edith—94, 98_____1301 21st St.

Hutty, Alfred—49_____Woodstock, N. Y.

Jameson, Minor S.—31, 46,
13 Oxford St., Chevy Chase, Md.

Jex, Garnet W.—16_____631 Orleans Pl. N. E.

Johnson, Wynne—30_____1750 M St.

Kelley, Mrs. Wm. Fitch—3, 8, 9__2207 Massachusetts Ave.

Kelly, Annie D.—1_____1919 N St.

Keplinger, Lona Miller—84_____Bethesda, Md.

Kent, Dorothy Curtis—66,
1025 Rolling Rd., Springfield, Del. Co., Pa.

King, Virginia Morris—6_____3810 Military Rd.

Knox, Susan Ricker—54___119 E. 19th St., New York City

Leisenring, Mathilde M.—104, 36, 79_____1777 Church St.

Leith-Ross, Harry—13_____Woodstock, N. Y.

Loughborough, Margaret M.—25_____1700 Q St.

Loveland, John W.—52_____Wardman Park Hotel

Mackall, R. McGill—38___1230 St. Paul St., Baltimore, Md.

Mac Rae, Emma Fordyce—10, 21,
12 W. 69th St., New York City

Marshall, May C.—107_____1701 K St.

Many, Alexis B.—5_____515 20th St.

McNamara, Mary E.—50_____1711 Q St.

Meryman, Richard—90_____The Corcoran Gallery of Art

Moore, Benson B.—34, 70_____105 R St. N. E.

Munn, Marguerite C.—18_____1842 16th St.

Munroe, Sarah—47_____1905 N St.

Muhlhofer, Elizabeth—83_____130 11th St. S. E.

Musgrave, Arthur Franklyn—81_____2900 N St.

Neuhauser, Marguerite—17_____1847 Kalorama Rd.

Niepold, Frank—93, 4_____3321 Garfield St.

Nye, Edgar—40_____1008 Taylor St. N. E.

Parkhurst, Anna M.—102_____2007 I St.

Parkhurst, Burleigh—28_____2007 I St.

Parsons, Theophilus—68_____1620 P St.

Perkins, John U.—82_____1309 Shepherd St.

Phelps, Edith Catlin—9____161 E. 74th St., New York City

Phillips, Marjorie—65_____1600 21st St.

Powell, Lucien—26_____

Riley, Mary G.—67, 77_____2141 LeRoy Pl.

Rolle, A. H. O.—53_____134 Quincy Pl. N. E.

Saunders, Clara R.—3_____808 17th St.

Sawtelle, Elizabeth—71_____

Sawyer, Helen Alton—45, 20_____808 17th St.

Seaton, Charles H.—29_____Glencarlyn, Va.

Schaefer, Hans—4, 5, 12,
4426 Minnehaha Ave., Minneapolis, Minn.

Schram, A. J.—23, 33_____937 M St.

Sleeth, L. Mac D.—74_____Cathedral School

Springer, Eva—24_____The Dresden

Stotler, Charles C.—92_____639 Massachusetts Ave. N. E.

Thaw, Florence—97_____3255 N St.

Tuckerman, Lilia—64_____Carpintena, Calif.

Wagner, S. Peter—87_____Rockville, Md.

Watts, Francis S.—27_____4618 15th St.

Weisz, Eugen—22_____515 20th St.

Whitehurst, Camelia—60__1501 Eutaw Pl., Baltimore, Md.

Zimmele, Margaret Scully—109_____1901 Wyoming Ave.

Columbian Printing Co., Inc.